

- Key:**
- Newbuild Infrastructure Boundary
 - Indicative alignment of the Ince AGI to Stanlow AGI Pipeline
 - Indicative alignment of the Stanlow AGI To Flint AGI Pipeline
 - Mollington BVS (Indicative Location)
 - Rock Bank BVS (Indicative Location)
 - Reservoir Flood Extents Wet Day
 - Reservoir Flood Extents Dry Day

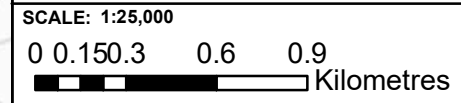

Contains OS data © Crown Copyright and database right 2020

HyNet North West

PROJECT TITLE
 HyNet Carbon Dioxide Pipeline DCO

DRAWING TITLE
 Figure 18.4.18
 Rock Bank Reservoir Flood Map -
 Knolls Bridge Wet/Dry

DRAWING STATUS
 FOR DESIGN CHANGE REQUEST 1

DRAWN KD	CHECKED JH	APPROVED EI	AUTHORISED MT
-------------	---------------	----------------	------------------

SCALE @ A3 SIZE 1:25,000	DATE 21/03/2023	REVISION B
-----------------------------	--------------------	---------------

DRAWING NUMBER
 EN070007-APP-ES-18.4.18

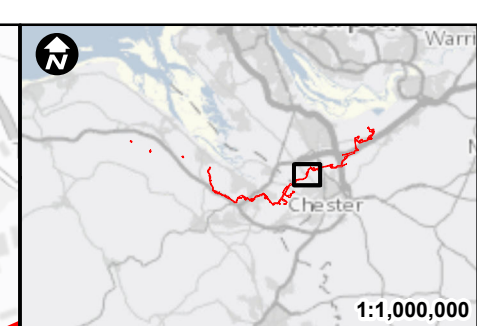
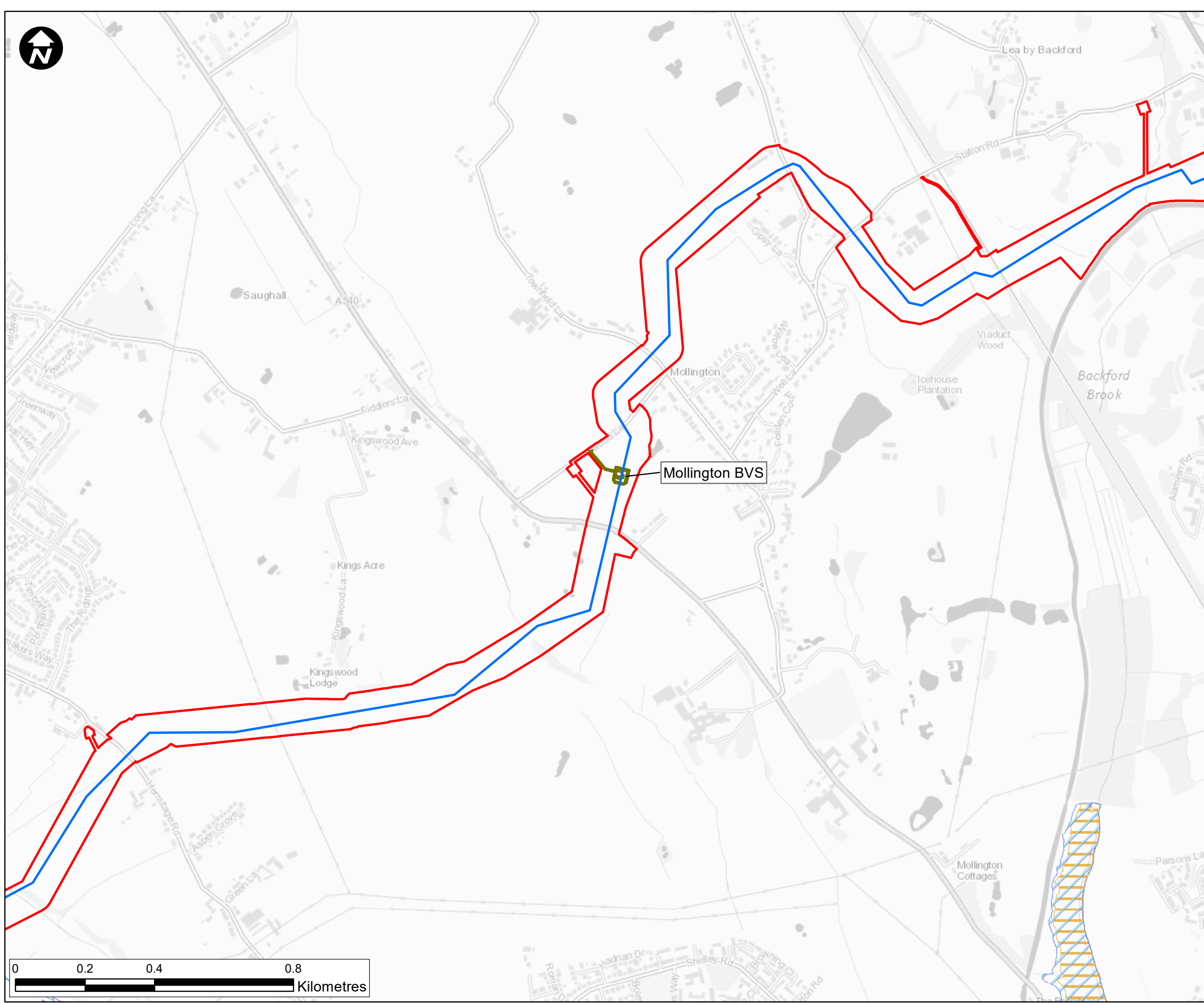

- Legend**
- ▭ Newbuild Infrastructure Boundary
 - StanlowAGI To Flint AGI Indicative Alignment of the Newbuild Carbon Dioxide Pipeline
 - ▨ Reservoir Flood Extents Wet Day
 - ▨ Reservoir Flood Extents Dry Day
 - Mollington BVS (indicative location)

Contains OS data © Crown Copyright and database right 2022

HyNet North West

PROJECT TITLE
HyNet Carbon Dioxide Pipeline

DRAWING TITLE
 Figure 18.4.19 - Mollington Reservoir Flood Map - Knolls Bridge Wet/Dry-Sheet 1

DRAWING STATUS
 FOR INFORMATION

DRAWN AK	CHECKED GS	APPROVED EI	AUTHORISED MT
--------------------	----------------------	-----------------------	-------------------------

SCALE @ A3 SIZE 1:10,000	DATE 7/26/2022	REVISION P01
------------------------------------	--------------------------	------------------------

DRAWING NUMBER
 EN070007-APP-ES-18.4.19-Sheet 1

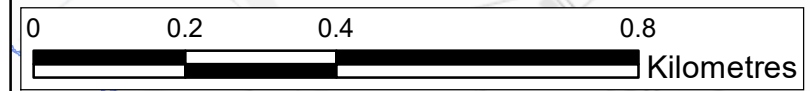

Annex I

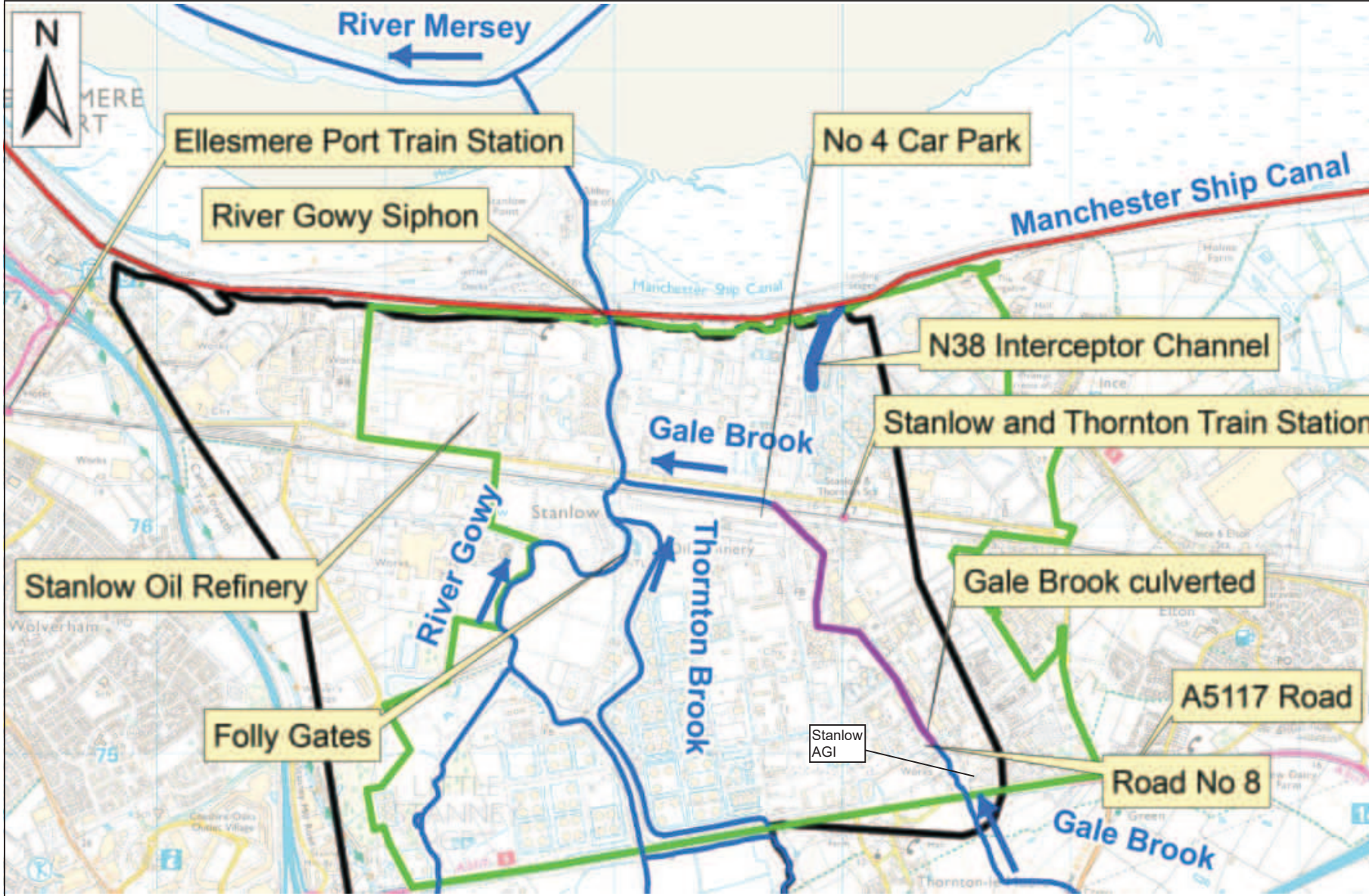

- Legend**
- Culvert
 - Main River
 - Manchester Ship Canal (MSC)
 - Stanlow Oil Refinery - Site Boundary
 - Stanlow Model Boundary

Note: This drawing is from the study "Stanlow and Tranmere Hydraulic Modelling Report" Figure 1-3: Stanlow Study Area. The study was undertaken by Jacobs on behalf of the Environment Agency in 2019.

Contains OS data © Crown Copyright and database right 2022

HyNet North West

PROJECT TITLE
HyNet Carbon Dioxide Pipeline

DRAWING TITLE
Figure 18.4.20 - Stanlow Study Area - Stanlow AGI Sheet 1

DRAWING STATUS
FOR DESIGN CHANGE REQUEST 1

DESIGN	CHECKED	APPROVED	AUTHORISED
LS	GS	EI	MT

SCALE @ A1 SIZE	DATE	REVISION
1:25,000	22/03/2023	B

DRAWING NUMBER
EN070007-APP-ES-18.4.20 - Sheet 1



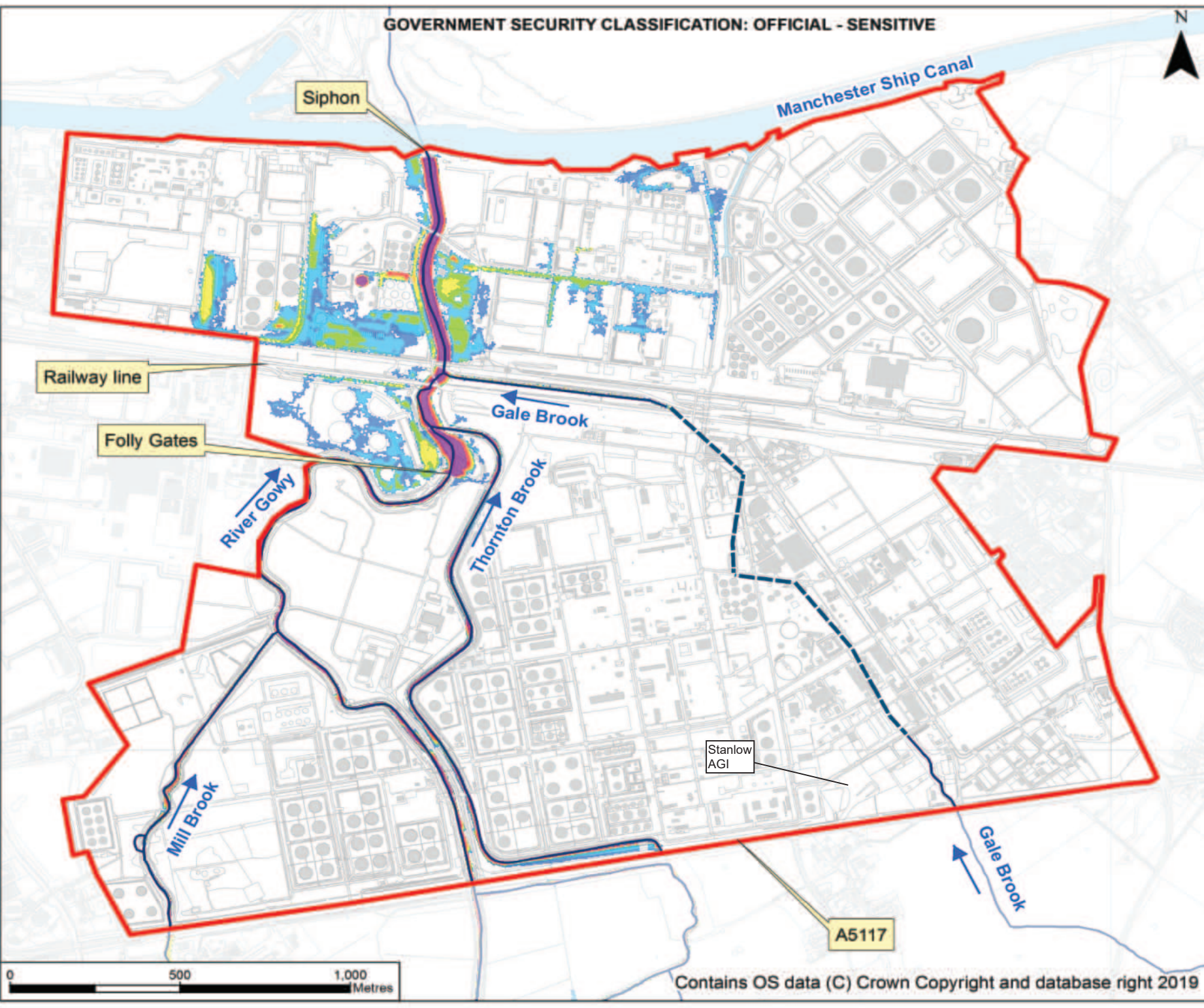

Legend

Maximum Flood Depth (m)

- <0.1
- 0.1-0.3
- 0.3-0.5
- 0.5-0.8
- 0.8-1.0
- 1.0-2.0
- >2.0

Key Features

- Stanlow Oil Refinery - Site Boundary
- Culverted Watercourse
- Open Watercourse

Note: This drawing is from the study "Stanlow and Tranmere Hydraulic Modelling Report" Drawing number ENVIMNW000998-JAC-0-00-MP-HY-0059. The study was undertaken by Jacobs on behalf of the Environment Agency in 2019.

Contains OS data © Crown Copyright and database right 2022

HyNet North West

PROJECT TITLE
HyNet Carbon Dioxide Pipeline

DRAWING STYLE
Figure 18.4.20 - Stanlow Tidal Flooding MSC Breach Scenario 1 in 200 yr Stanlow AGI - Sheet 2

DRAWING STATUS
FOR DESIGN CHANGE REQUEST 1

TEAM	CHECKED	APPROVED	AUTHORIZED
GS	EI	EI	MT

SCALE @ A4 SIZE	DATE	REVISION
1:11,000	22/03/2023	B

DRAWING NUMBER
EN070007-APP-ES-18.4.20 - Sheet 2

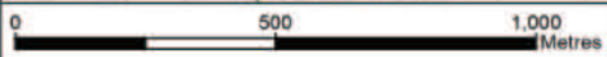

Annex J

This map is reproduced from Ordnance Survey material with the permission of Ordnance Survey on behalf of the Controller of Her Majesty's Stationery Office © Crown Copyright. Unauthorised reproduction infringes Crown copyright and may lead to prosecution or civil proceedings. Client Environment Agency, 1000390, 2011.

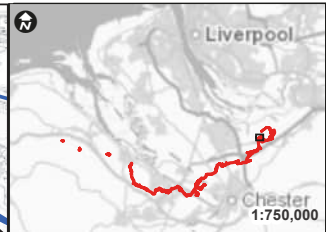
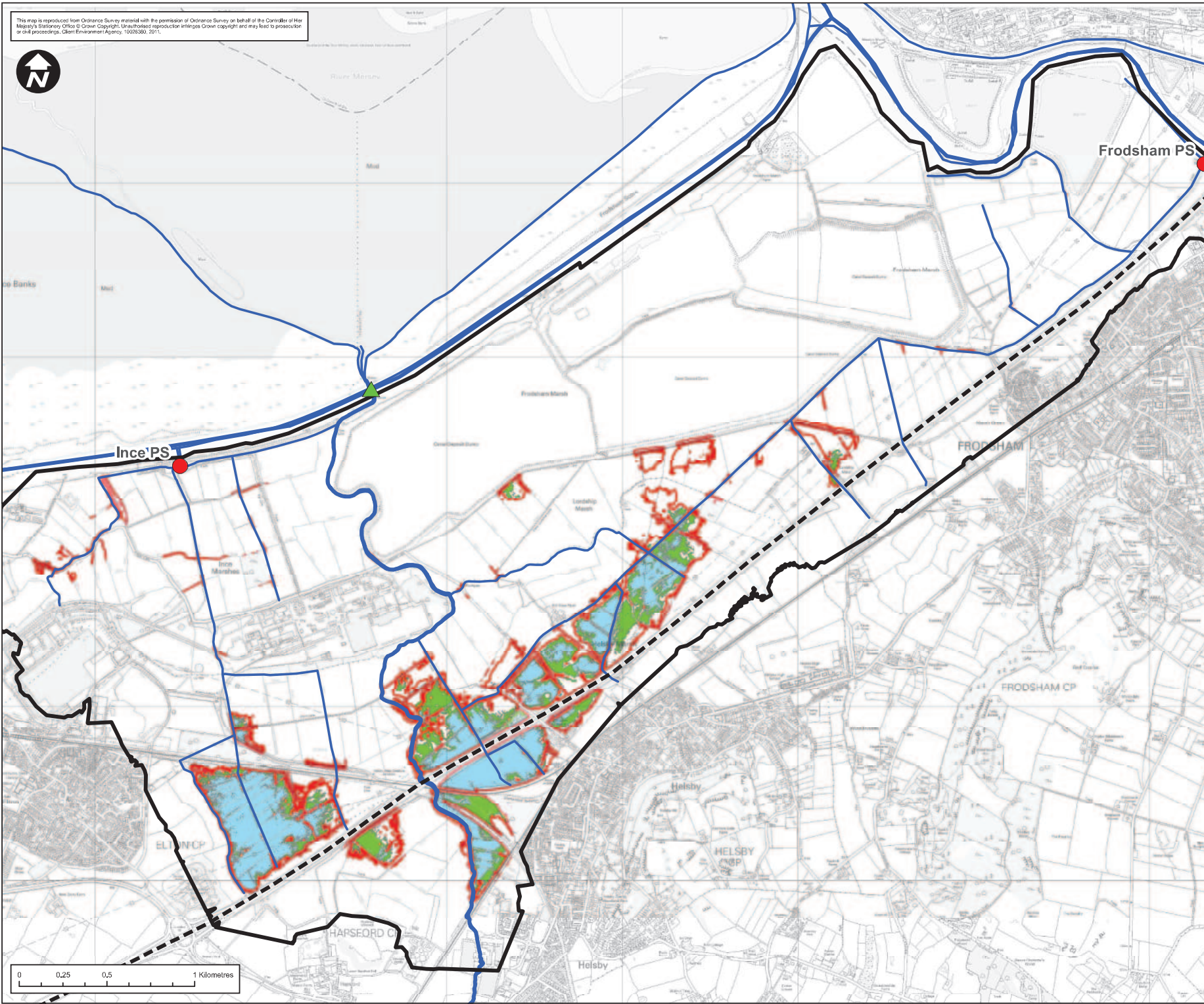

Legend

- Study area
- River centreline
- M56 motorway
- Pumping Stations**
- ON
- OFF
- ▲ Hoolpool Gutter siphon
- Do Minimum - 1 in 2yr
- Do Minimum - 1 in 10yr
- Do Minimum - 1 in 100yr

Note: This drawing is taken by the study "Ince and Frodsham Marshes Maintenance Strategic Study" Figure A.6.2 rev 2. The study was undertaken by Halcrow on behalf of the Environment Agency in 2011.

Contains OS data © Crown Copyright and database right 2022

HyNet North West

PROJECT TITLE
HyNet Carbon Dioxide Pipeline

DRAWING TITLE
Figure 18.4.21 - Flood Extent Do Minimum Scenario - Sheet 1

DRAWING STATUS
FOR DESIGN CHANGE REQUEST 1

DRAWN GS	CHECKED EI	APPROVED EI	AUTHORISED MT
-------------	---------------	----------------	------------------

SCALE @ A3 SIZE 1:20,000	DATE 21/03/2023	B
-----------------------------	--------------------	---

DRAWING NUMBER
EN070007-APP-ES-18.4.21-Sheet 1

This map is reproduced from Ordnance Survey material with the permission of Ordnance Survey on behalf of the Controller of Her Majesty's Stationery Office © Crown Copyright. Unauthorised reproduction infringes Crown copyright and may lead to prosecution or civil proceedings. Client Environment Agency, 19/03/2023, 2011.

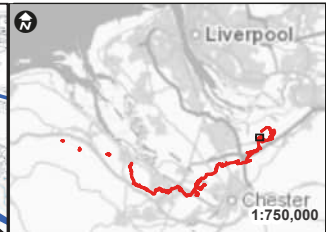
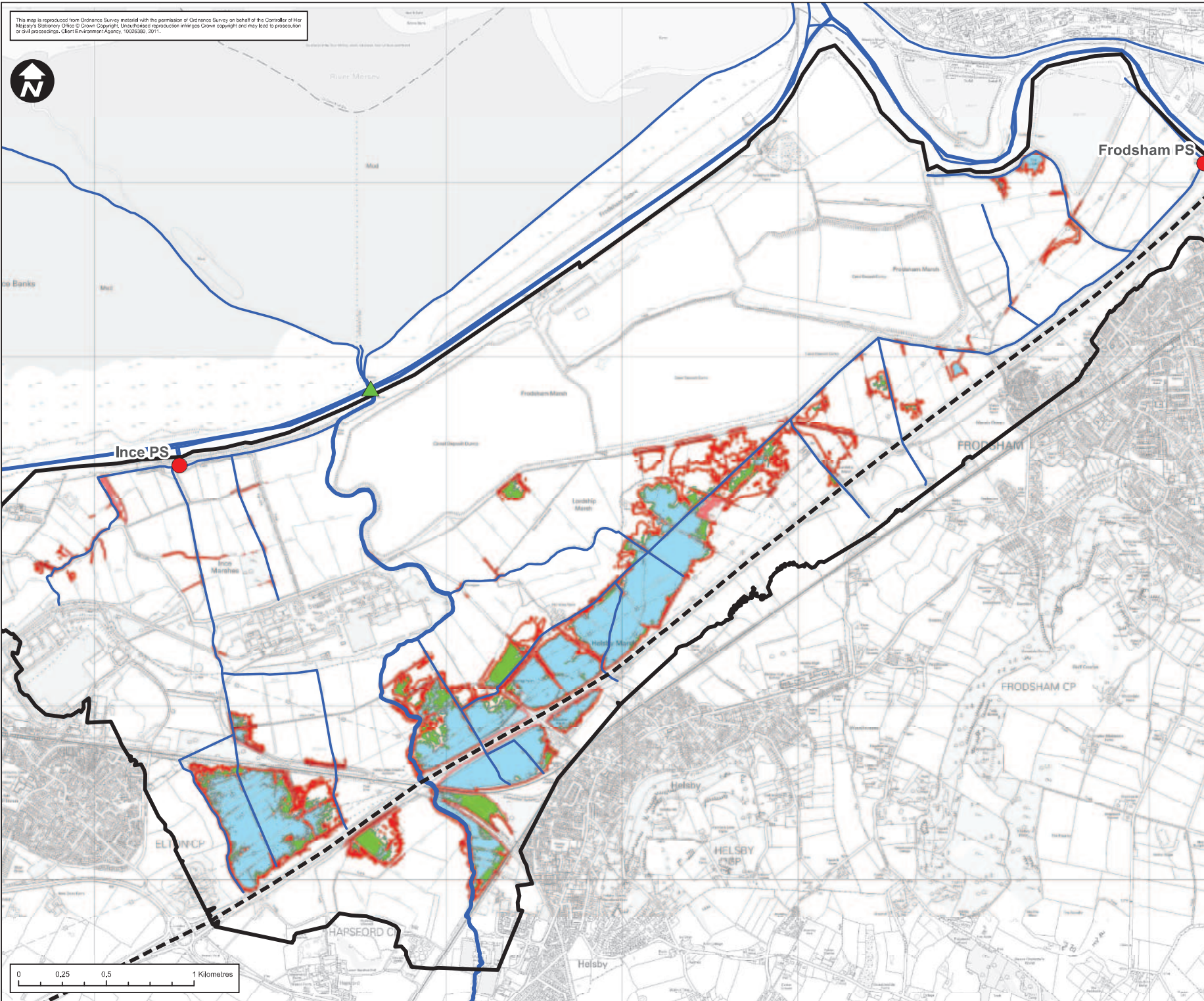

Legend

- Study area
- River centreline
- M56 motorway

Pumping Stations

- ON
- OFF
- Hoolpool Gutter siphon
- Pump at Ince Only - 1 in 2yr
- Pump at Ince Only - 1 in 10yr
- Pump at Ince Only - 1 in 100yr

Note: This drawing is taken by the study "Ince and Frodsham Marshes Maintenance Strategic Study" Figure A.6.2 rev 2. The study was undertaken by Halcrow on behalf of the Environment Agency in 2011.

Contains OS data © Crown Copyright and database right 2022

HyNet North West

PROJECT TITLE
HyNet Carbon Dioxide Pipeline

DRAWING TITLE
Figure 18.4.21 - Flood Extent
Pump At Ince Only - Sheet 2

DRAWING STATUS
FOR DESIGN CHANGE REQUEST 1

DRAWN	CHECKED	APPROVED	AUTHORISED
GS	EI	EI	MT

SCALE @ A3 SIZE	DATE	
1:20,000	21/03/2023	B

DRAWING NUMBER
EN070007-APP-ES-18.4.21-Sheet 2

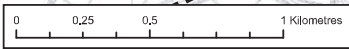

This map is reproduced from Ordnance Survey material with the permission of Ordnance Survey on behalf of the Controller of Her Majesty's Stationery Office © Crown Copyright. Unauthorised reproduction infringes Crown copyright and may lead to prosecution or civil proceedings. Ordnance Survey, 1000330, 2011.

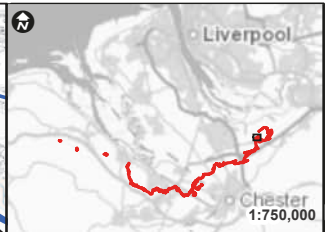
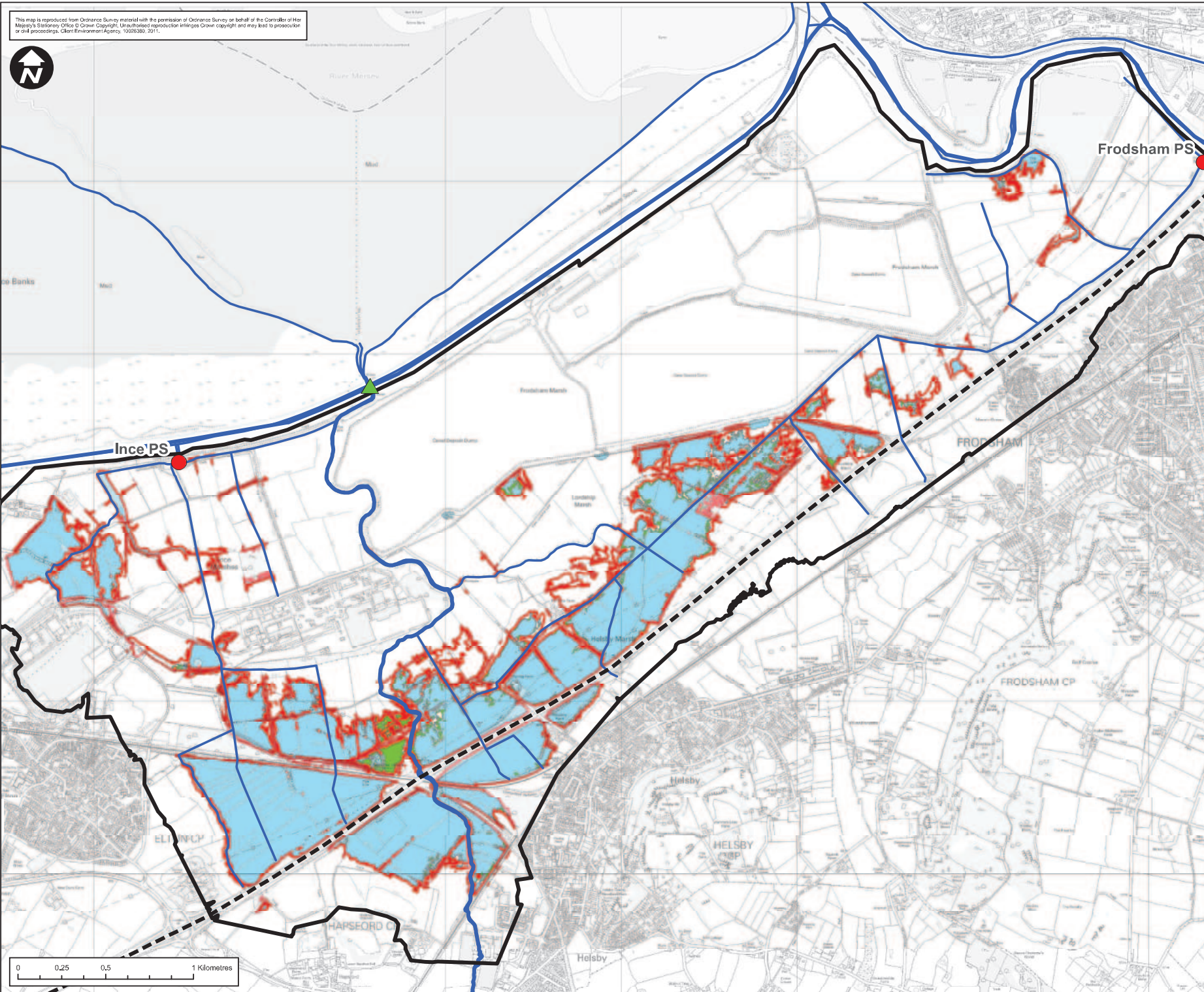

- Legend**
- Study area
 - River centreline
 - M56 motorway
 - Pumping Stations**
 - ON
 - OFF
 - Hootpool Gutter siphon
 - Do Nothing - 1 in 2yr
 - Do Nothing - 1 in 10yr
 - Do Nothing - 1 in 100yr

Note: This drawing is taken by the study "Ince and Frodsham Marshes Maintenance Strategic Study" Figure A.6.2 rev 2. The study was undertaken by Halcrow on behalf of the Environment Agency in 2011.

Contains OS data © Crown Copyright and database right 2022

HyNet North West

PROJECT TITLE
HyNet Carbon Dioxide Pipeline

DRAWING TITLE
Figure 18.4.21 - Flood Extent Do Nothing Scenario - Sheet 3

DRAWING STATUS
FOR DESIGN CHANGE REQUEST 1

DRAWN	CHECKED	APPROVED	AUTHORISED
GS	EI	EI	MT
SCALE @ A3 SIZE		DATE	
1:20,000		21/03/2023	B

DRAWING NUMBER
EN070007-APP-ES-18.4.21-Sheet 3

